

ELEVATION

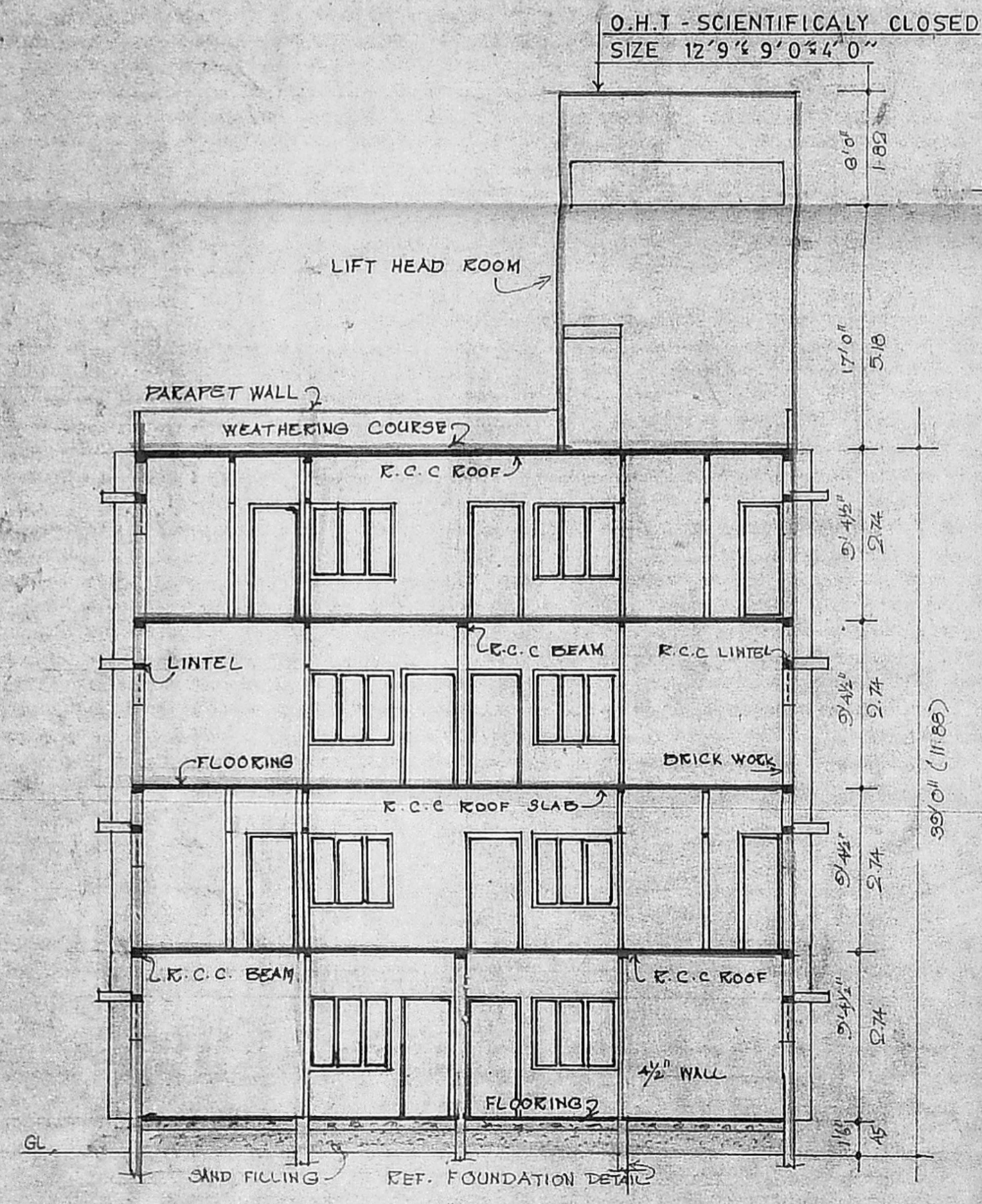

SECTION ON AA

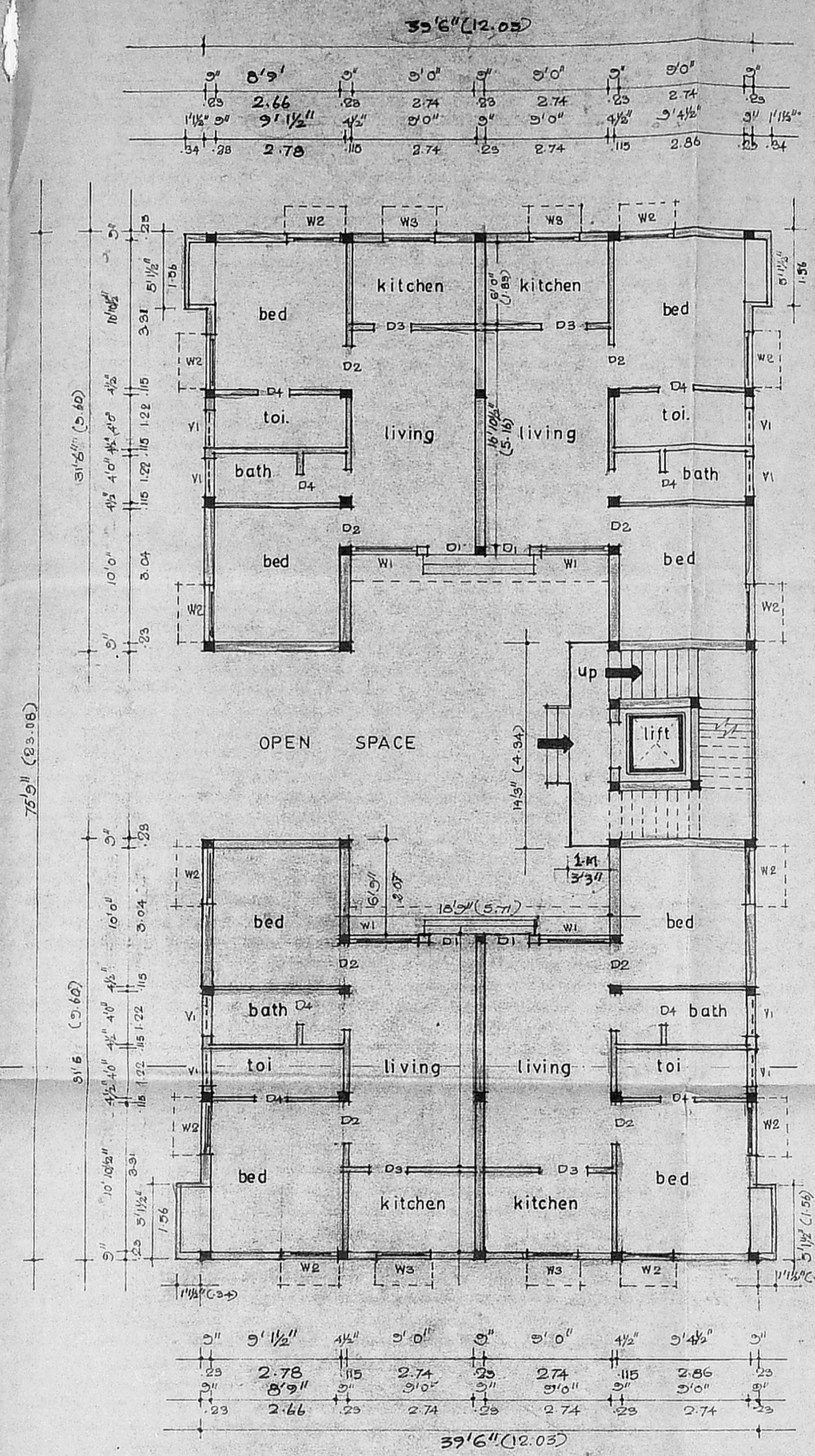

GROUND FLOOR PLAN

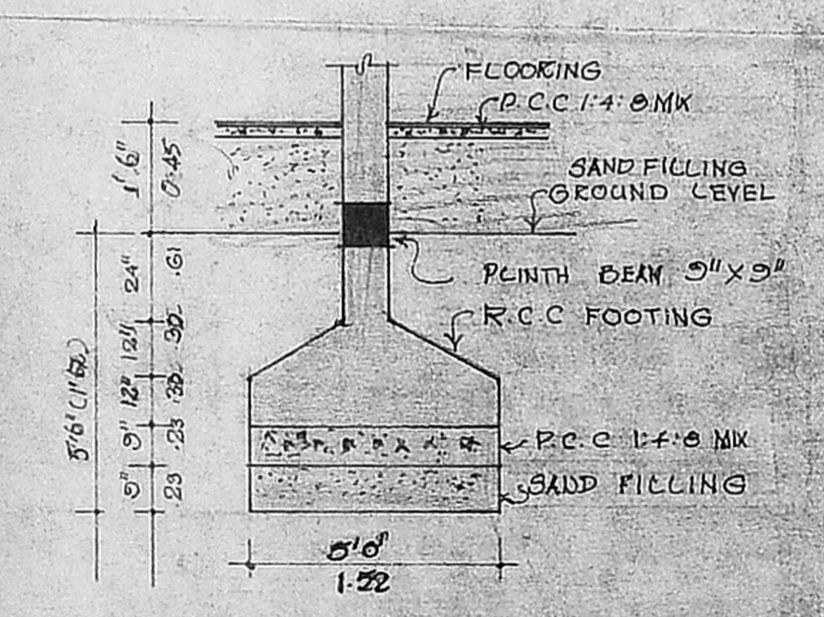

FOUNDATION DETAIL
SCALE: 1" = 4'-0"

SPECIFICATION

ALL R.C.C WORK TO BE IN 1:2:4 MIX WITH SUITABLE REINFORCEMENT. BRICK WORK IN SUPER-STRUCTURE USING STOCK BRICK IN C.M 1:5 MIX. ALL P.C.C WORKS TO BE IN 1:4:8 MIX. PLASTERING THE CEILING IN 1:3 MIX, AND WALLS IN C.M 1:5 MIX WALLS TO BE PAINTED WITH GOOD QUALITY CEMENT PAINT OVER ONE COAT OF PRIMER. WEATHERING COURSE TO BE LAID IN C.M 1:4 MIX.

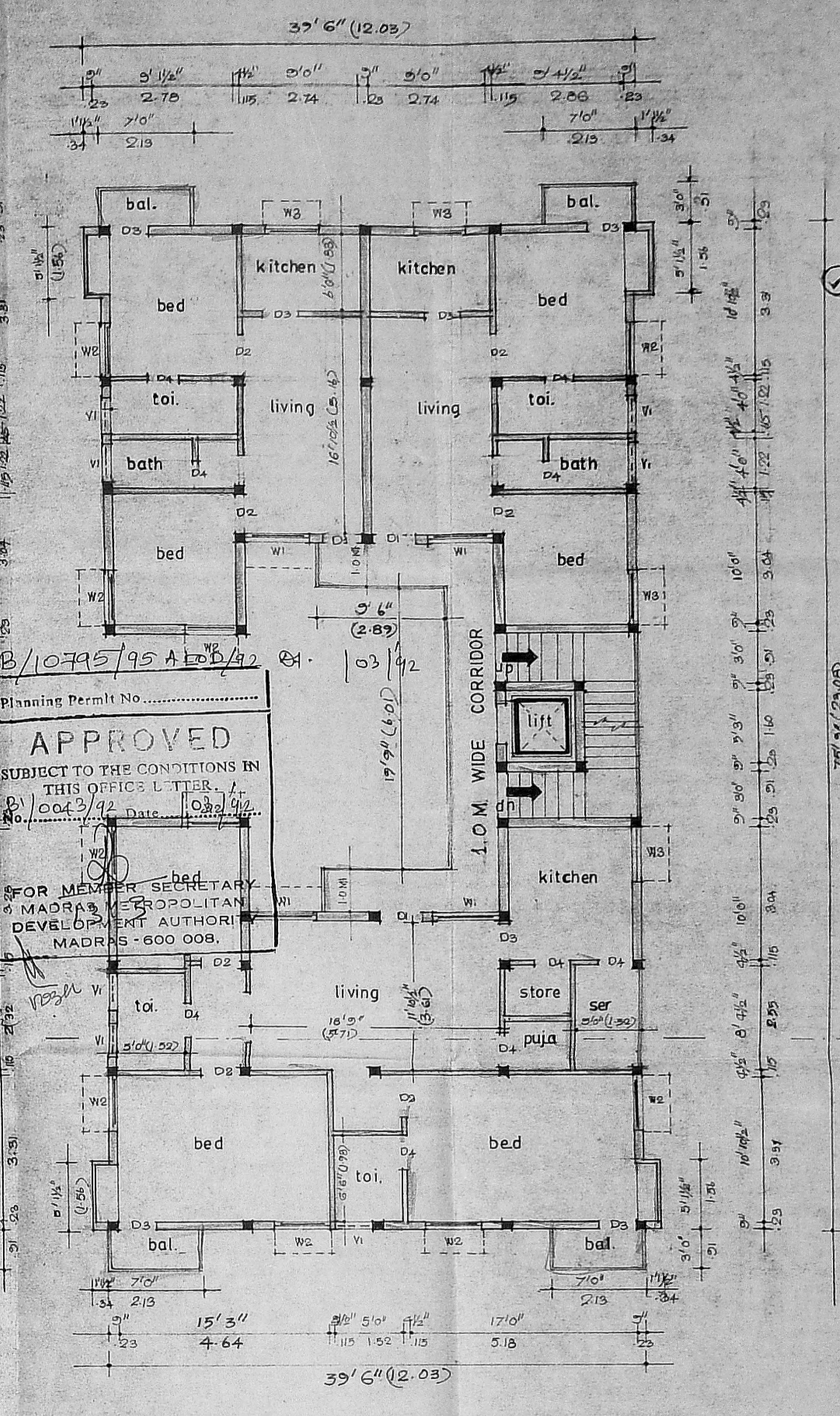

FIRST FLOOR PLAN

Planning Permit No.
APPROVED
 SUBJECT TO THE CONDITIONS IN THIS OFFICE LETTER.
 No. 1042/92 Date 03/11/92
 FOR MEMBER SECRETARY
 MADRAS METROPOLITAN
 DEVELOPMENT AUTHORITY
 MADRAS - 600 008.

OWNER
A. Jeyaram
Whellawani
LICENSED SURVEYOR
J. Jeyaram
 T. SORIS BARNAPAS, B.A.R.C.
 REGISTERED ARCHITECT
 CLASS-I, LICENSED SURVEYOR, P.A. No. 181
 24, PULLA AVENUE, MADRAS-600 030

DRAWING HEADING
 PLAN SHOWING THE REVISED
RESIDENTIAL
 FLATS AT NEW DOOR NO 177,
 T.S. NO 62, BLOCK NO 37,
 RANGARAJAPURAM ROAD,
 PULLIYUR VILLAGE,
 KODAMBAKKAM MADRAS 600 024.

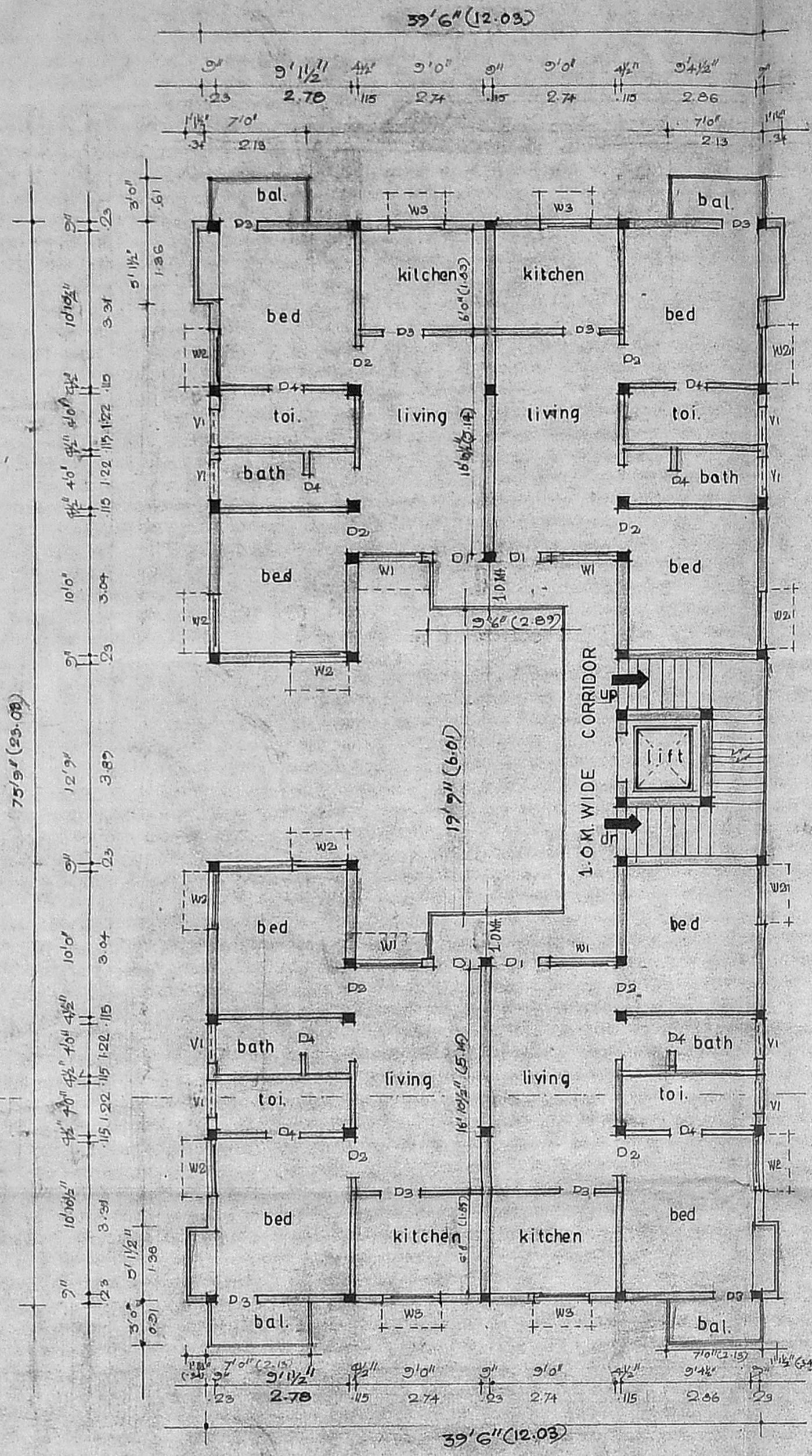

SECOND FLOOR PLAN

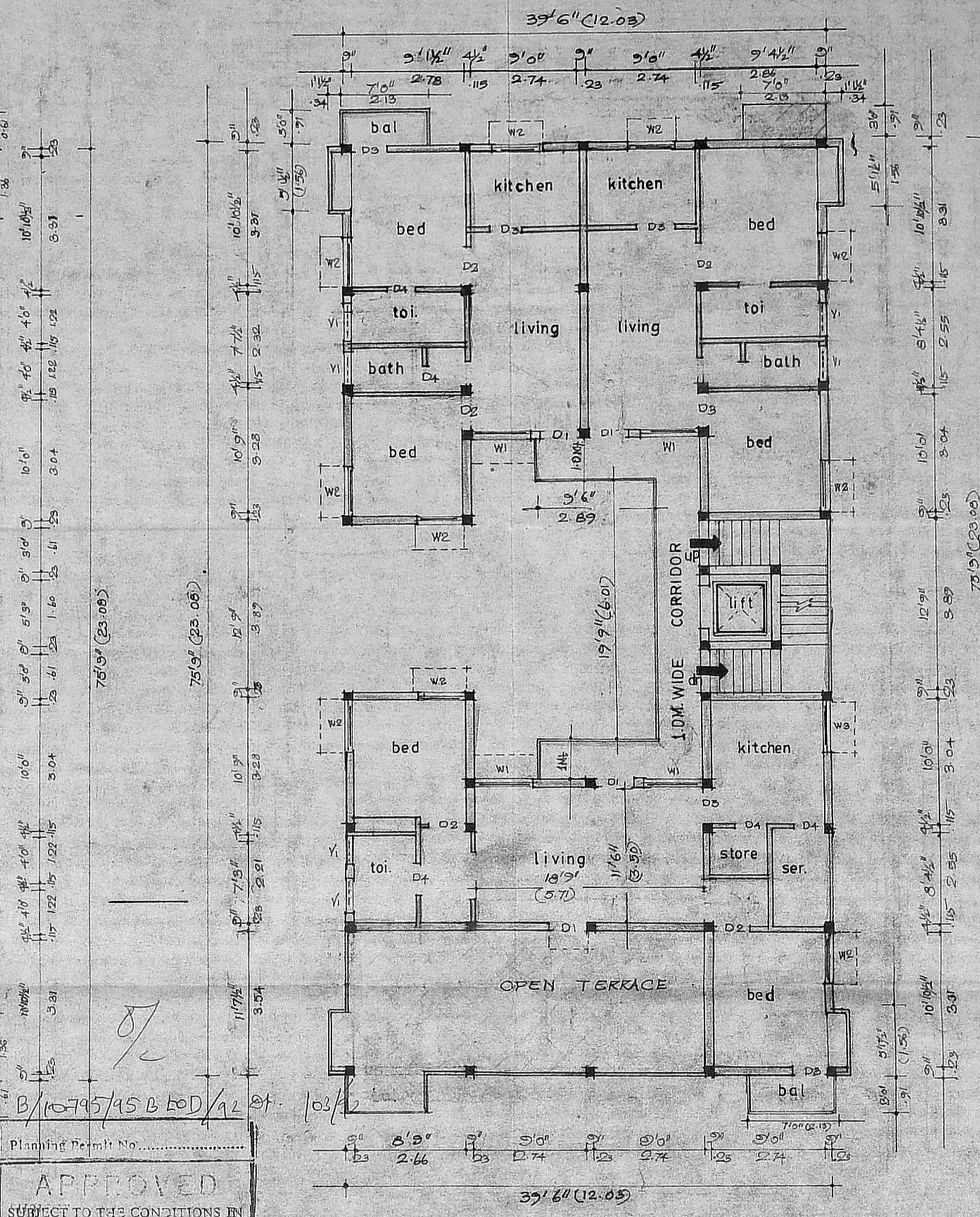

THIRD FLOOR PLAN

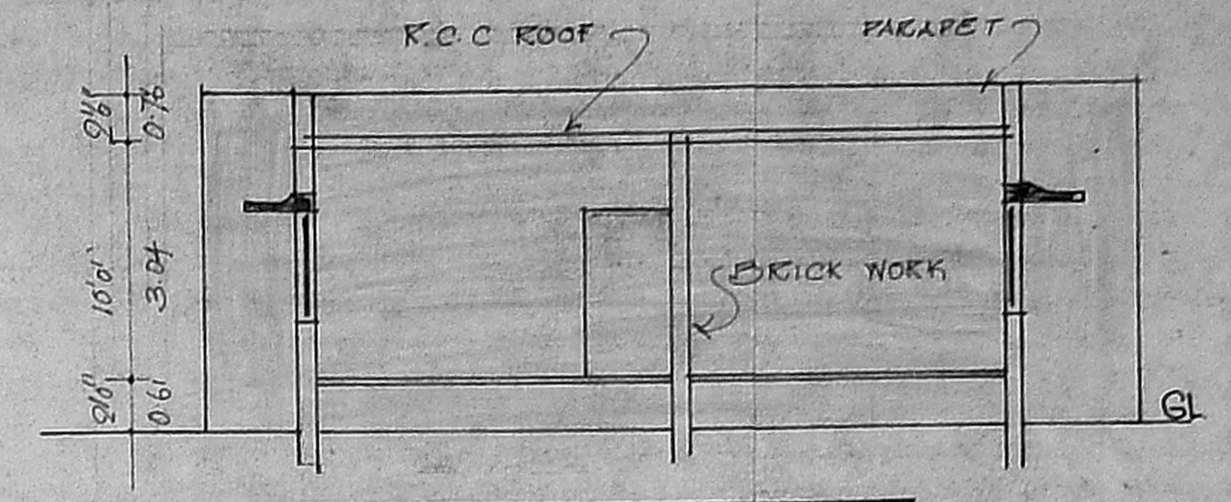

SECTION ON BB

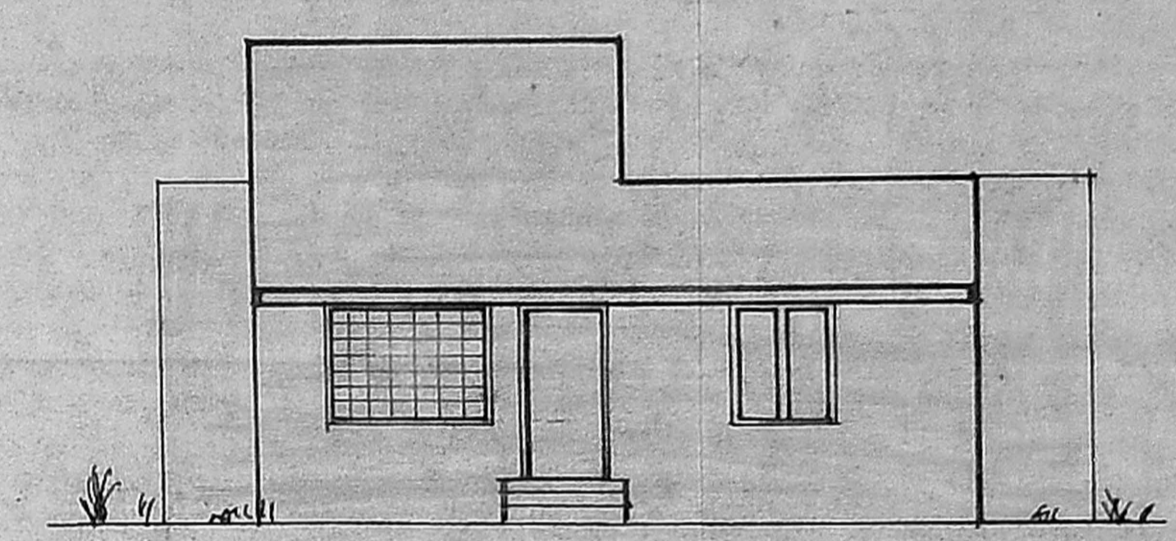

ELEVATION

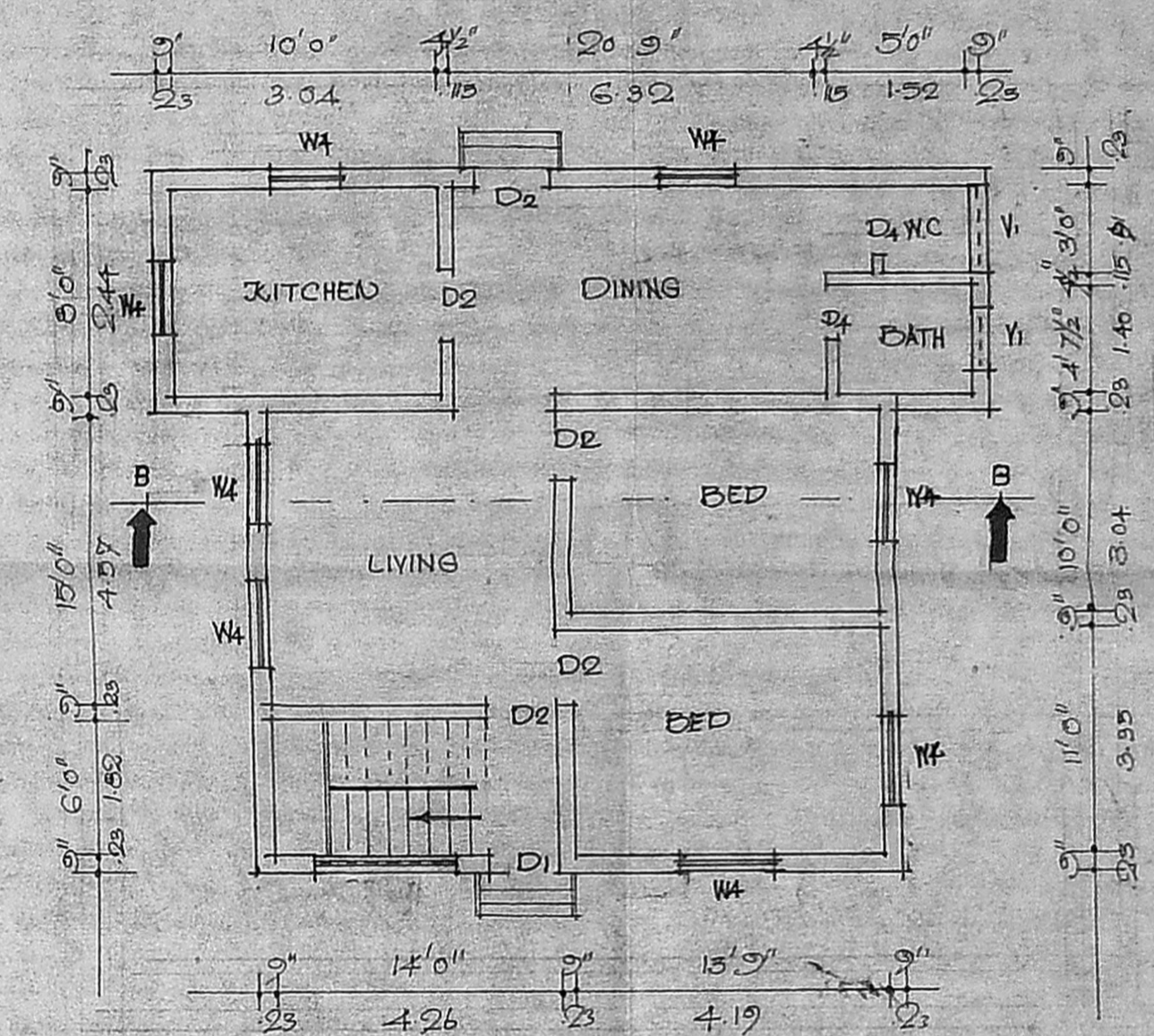

PLAN SHOWING THE PROPOSED DEMOLITION

Planning Permit No.
APPROVED
 SUBJECT TO THE CONDITIONS IN THIS OFFICE LETTER.
 No. 10795/95 B 100/12 dt. 10/3/22
 No. 102/22 dt. 10/2/22
 FOR MEMBER SECRETARY
 MADRAS METROPOLITAN DEVELOPMENT AUTHORITY
 MADRAS - 600 008.

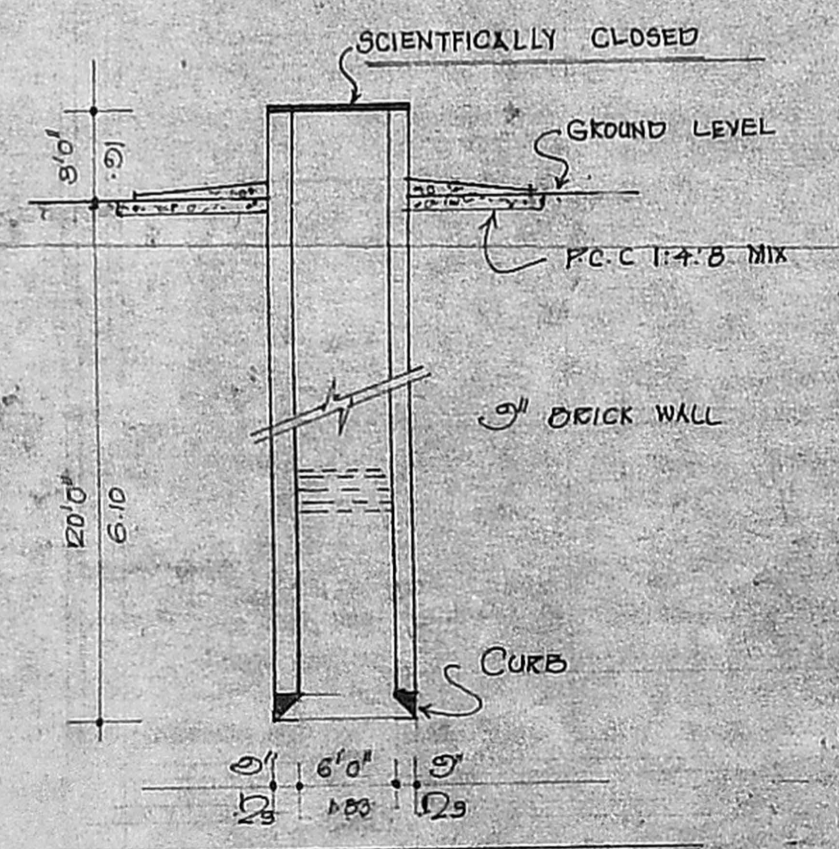

SECTION OF WELL (EXISTING)

SCALE: 1" = 8'-0"

COLOUR INDEX		JOINERY DETAIL		
		Ref	FEET	METER
PROPOSED DEMOLITION		D1 DOOR	3'3" X 7'0"	0.99 X 2.13
PROPOSED CONSTRUCTION		D2 DOOR	3'0" X 7'0"	0.91 X 2.13
EXISTING		D3 DOOR	2'5" X 7'0"	0.84 X 2.13
SITE BOUNDARY		D4 DOOR	3'6" X 7'0"	0.76 X 2.13
ROADS		W1 WINDOW	5'0" X 4'6"	1.52 X 1.37
		W2 WINDOW	4'0" X 4'6"	1.21 X 1.37
		W3 WINDOW	4'0" X 3'6"	1.21 X 1.06
		W4 WINDOW	3'0" X 4'6"	0.91 X 1.37
		V1 VENTILATOR	3'0" X 2'0"	0.91 X 0.61

OWNER: *L. J. S. Wellawau*
 LICENSED SURVEYOR: *J. S. Wellawau*
 T. SORIS BARNAPAS, B. ARCH.
 REGISTERED ARCHITECT
 CLASS 1, LICENSED SURVEYOR, P.A. NO. 161
 24, PULLA AVENUE, MADRAS-600 030

DRAWING HEADING
PLAN SHOWING THE REVISED RESIDENTIAL FLATS AT NEW DOOR NO. 177, T.S NO. 62, BLOCK NO. 37, RANGARAJAPURAM ROAD, PULLIYUR VILLAGE, KODAMBAKKAM MADRAS 600 024.

165 87

4

1

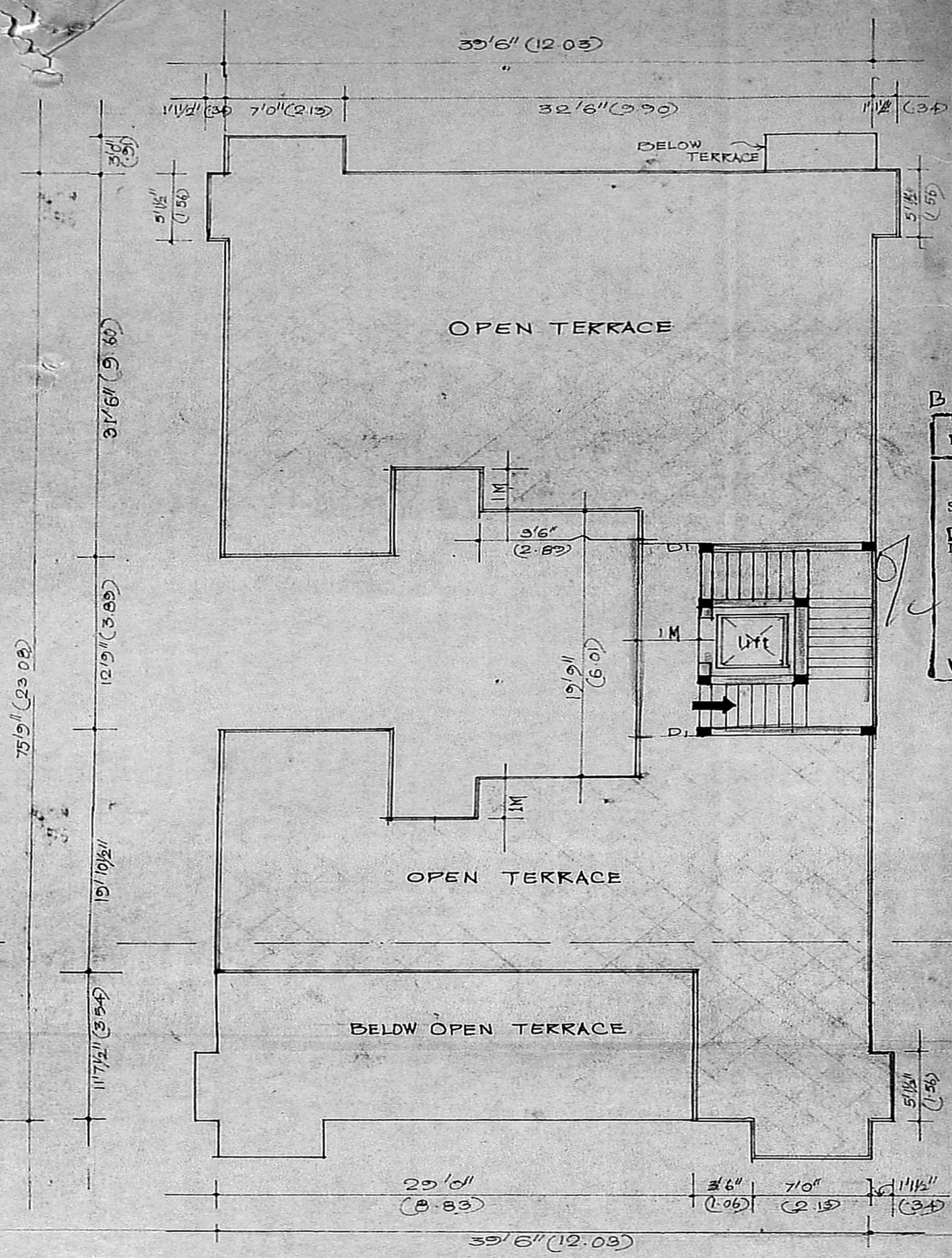

OPEN TERRACE PLAN

DRAWING HEADING

PLAN SHOWING THE REVISED
 RESIDENTIAL
 FLATS AT NEW DOOR N^o177,
 T.S N^o 62, BLOCK N^o37,
 RANGARAJAPURAM ROAD,
 PULLIYUR VILLAGE,
 KODAMBAKKAM,
 MADRAS 600 024.

B/10795/95C to D/9224 103/92

Planning Permit No.....

APPROVED

SUBJECT TO THE CONDITIONS IN THE OFFICE LETTER.

No. B/10023/92 Date 103/92

FOR MEMBER SECRETARY
 MADRAS METROPOLITAN
 DEVELOPMENT AUTHORITY
 MADRAS - 600 008.

COLOUR INDEX

- PROPOSED DEMOLITION
- PROPOSED CONSTRUCTION
- EXISTING
- SITE BOUNDARY
- ROAD

SHEET N^o 4.

OWNER	LICENSED SURVEYOR
<p><i>K. G. Galar</i> <i>Whellawan</i></p>	<p><i>T. Soris Barnapas</i> T. SORIS BARNAPAS, B.ARCH. REGISTERED ARCHITECT CLASS-1, LICENCED SURVEYOR, R.A. No. 181 24, PULLA AVENUE, MADRAS-600 030</p>

MC /A2/140/92. 40F4

1610

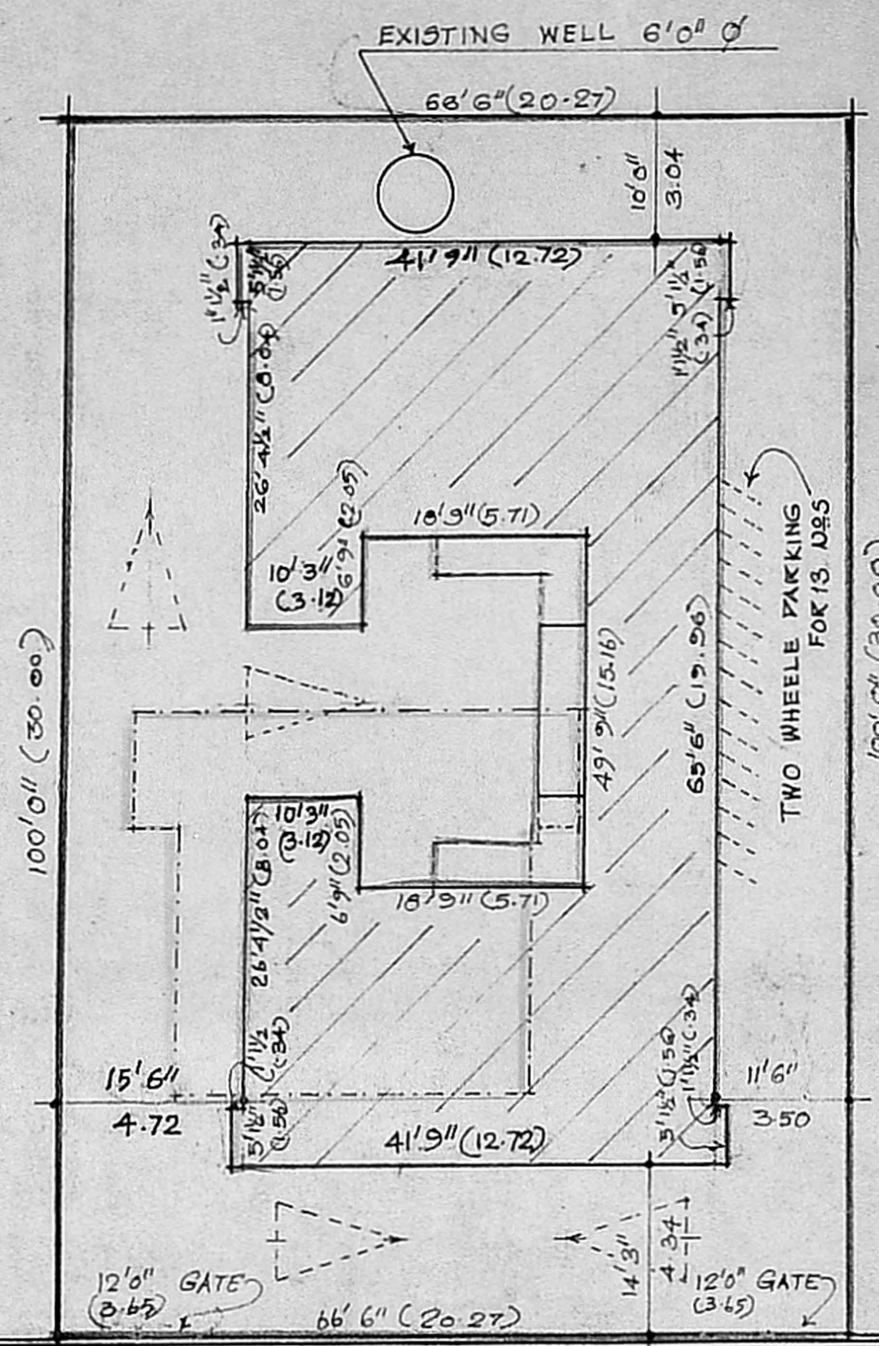

B/10795/95 D/92 St. 103/92

Planning Permit No.....
APPROVED
 SUBJECT TO THE CONDITIONS IN THIS OFFICE LETTER.
 B/10043/92 Date..... 105/92
 FOR MEMBER SECRETARY
 MADRAS METROPOLITAN
 DEVELOPMENT AUTHORITY
 MADRAS - 600 008.

AZIZ NAGAR MAIN ROAD

PROPOSED SITE

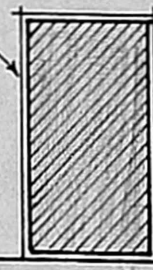

RANGARAJAPURAM MAIN ROAD

40'-0" WIDE RANGARAJAPURAM MAIN ROAD

N

TOPO PLAN

N.T.S

SCALE :- 1" = 8'-0"

SITE PLAN

SCALE :- 1" = 16'-0"

SHEET No. 1.

COLOUR INDEX	AREA DETAIL			OWNER <i>U. Jhalan Mullawani</i>	DRAWING HEADING
	AREA IN	SQ. FEET	SQ. METER		
PROPOSED DEMOLITION	GROUND FLOOR	2,437.80	226.47	LICENSED SURVEYOR. <i>Jheon</i>	PLAN SHOWING THE REVISED RESIDENTIAL FLATS AT NEW DOOR No 177, T.S No 62, BLOCK No 37, RANGARAJAPURAM ROAD, PULLIYUR VILLAGE, KODAMBAKKAM MADRAS 600 024.
PROPOSED CONSTRUCTION	FIRST FLOOR	2,623.30	243.70		
EXISTING	SECOND FLOOR	2,623.30	243.70	T. SORIS BARNAPAS, B.A.RCH. REGISTERED ARCHITECT CLASS-1, LICENCED SURVEYOR, P.A. No 161 24, PULLA AVENUE, MADRAS-600 030	
SITE BOUNDARY	THIRD FLOOR	2,237.51	207.86		
ROADS	TOTAL	9,921.91	921.73		
	PLOT EXTENT	6,643.00	617.38		

MC/A 2/139/91

10F4